

# The Eller Residence

featured in:

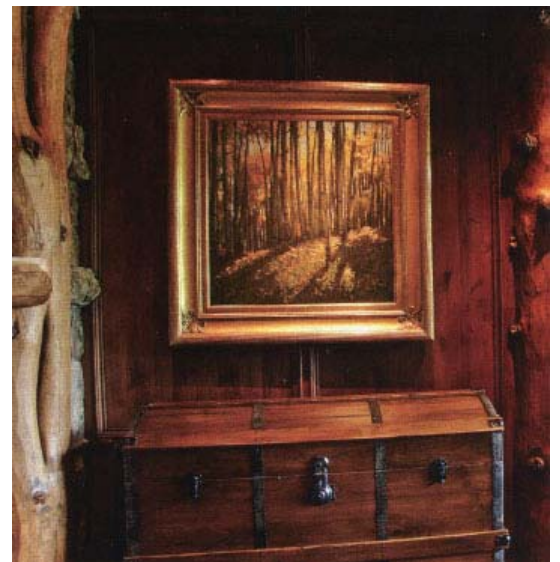

When Tim Eller decided with his wife, Kathy, to build a second home in Colorado's Vail Valley, designing specific sites in that home for an art collection was no afterthought. It was a central focus.





“We tried to think of the structure itself as a sculpture. That’s important. During the design phase with Jon Gunson, we identified specific art spaces within the house and spent a lot of time planning the lighting in those areas to make sure the art looked right. The framework, the architecture of the house is very important to us and was very carefully planned.” -Kathy Eller

Such an extensive collection requires a dramatic backdrop, and that it has: There are massive timbers and sophisticated ornamental ironwork...

